$320,000 - 704 65th Ave, CAPITOL HEIGHTS

MLS® #MDPG2162002

$320,000
3 Bedroom, 2.00 Bathroom, 875 sqft
Residential on 0.13 Acres

SEAT PLEASANT, CAPITOL HEIGHTS, MD

Wonderful 3 bedroom 2 bathrooms equipped with jacuzzi in each bathroom. Single family home just walking distance from shopping plaza. Minutes from bus stop and metro station. Seat Pleasant Elementary School just a few feet away. Lots of space and potential and all it is missing is you. Make your appointment to view today.

Built in 1955

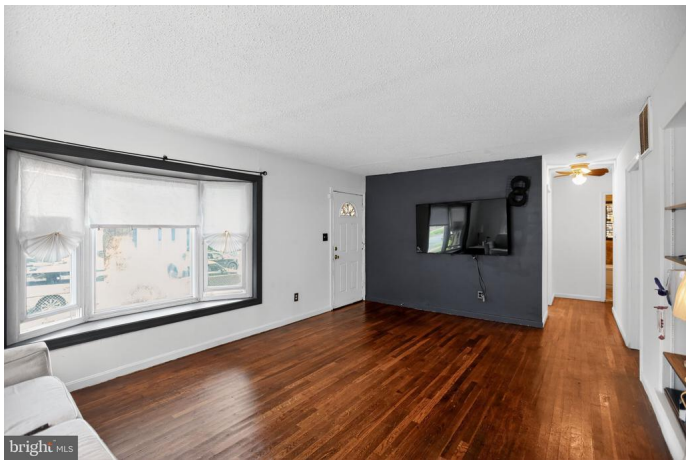

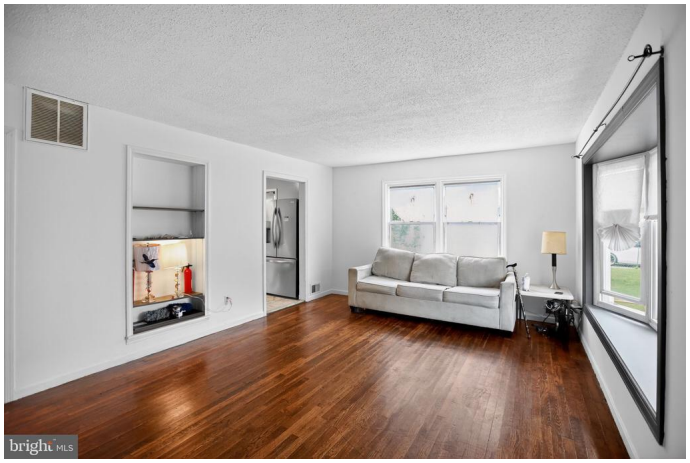

Essential Information

MLS® #	MDPG2162002
Price	$320,000
Bedrooms	3
Bathrooms	2.00
Full Baths	2
Square Footage	875
Acres	0.13
Year Built	1955
Type	Residential
Sub-Type	Detached
Style	Traditional
Status	Active Under Contract

Community Information

Address	704 65th Ave
Subdivision	SEAT PLEASANT
City	CAPITOL HEIGHTS
County	PRINCE GEORGES-MD

State	MD
Municipality	Seat Pleasant
Zip Code	20743

Amenities

Amenities	Attic, CeilngFan(s), Entry Lvl BR, Pantry, Wood Floors
Parking	Brick Driveway
View	Street

Interior

Appliances	Microwave
Heating	Hot Water
Cooling	Central A/C
Has Basement	Yes
Basement	Other
# of Stories	2
Stories	2 Story

Exterior

Exterior	Frame
Exterior Features	Street Lights, Brick Porch, Porch(es), Roof Deck, Deck(s)
Lot Description	Rear Yard
Foundation	Concrete Perimeter

School Information

District	PRINCE GEORGE'S COUNTY PUBLIC SCHOOLS

Additional Information

Date Listed	August 11th, 2025
Days on Market	63
Zoning	RSF65

Listing Details

Listing Office	Keller Williams Preferred Properties

© 2025 BRIGHT, All Rights Reserved. Information deemed reliable but not guaranteed. The data relating to real estate for sale on this website appears in part through the BRIGHT Internet Data Exchange program, a voluntary cooperative exchange of property listing data between licensed real estate brokerage firms in which Compass participates, and is provided by BRIGHT through a licensing agreement. Real estate listings held by brokerage firms other than Compass. are marked with the IDX logo and detailed information about each listing includes the name of the listing broker.The information provided by this website is for the personal, non-commercial use of consumers and may not be used for any purpose other than to identify prospective properties consumers may be interested in purchasing. Some properties

which appear for sale on this website may no longer be available because they are under contract, have Closed or are no longer being offered for sale. Some real estate firms do not participate in IDX and their listings do not appear on this website. Some properties listed with participating firms do not appear on this website at the request of the seller.
Listing information last updated on October 19th, 2025 at 9:45pm EDT