$5,000 - 1614 Edmondson Ave, BALTIMORE

MLS® #MDBA2186066

$5,000
0 Bedroom, 0.00 Bathroom, 2,430 sqft
Residential on 0.06 Acres

HARLEM PARK, BALTIMORE, MD

ONLINE AUCTION: Bidding begins 10/20/2025 @ 10:00 AM. Bidding ends 10/22/2025 @ 6:30 PM. List Price is Suggested Opening Bid. Deposit: $5,000.

This three-story townhouse is located in the Harlem Park neighborhood within Baltimore City. Residents can enjoy the nearby attractions such as West Baltimore MARC Station, Grace Medical Center, and Mount Clare Junction Shopping Center. The property is vacant. For commuting, Edmondson Avenue connects readily to major arteries including Frederick Avenue (US-40) and the Gwynns Falls Parkway, providing access to Baltimoreâ€™s broader street network.

Built in 1920

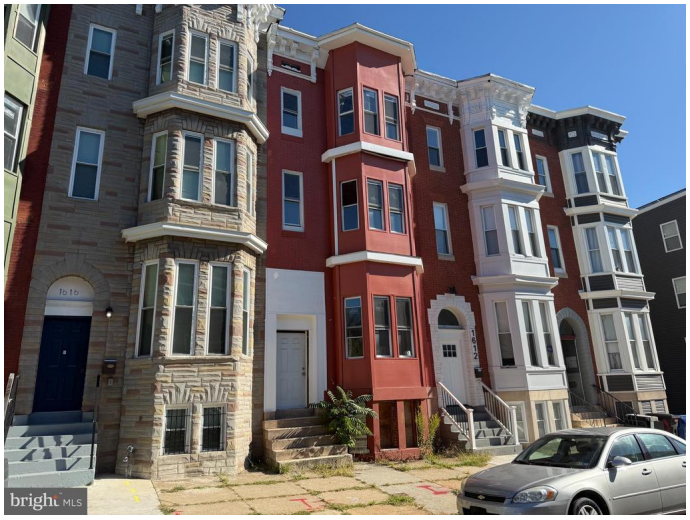

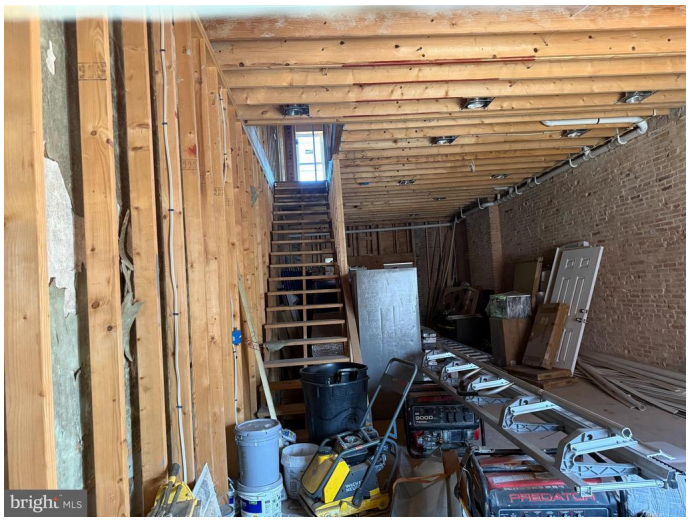

Essential Information

MLS® #	MDBA2186066
Price	$5,000
Bathrooms	0.00
Square Footage	2,430
Acres	0.06
Year Built	1920
Type	Residential
Sub-Type	Interior Row/Townhouse
Style	Federal
Status	Active

Community Information

Address	1614 Edmondson Ave
Subdivision	HARLEM PARK
City	BALTIMORE
County	BALTIMORE CITY-MD
State	MD
Municipality	Baltimore City
Zip Code	21223

Interior

Heating	Forced Air
Cooling	None
Has Basement	Yes
Basement	Unfinished
# of Stories	3
Stories	3

Exterior

Exterior	Brick and Siding
Foundation	Other

School Information

District	BALTIMORE CITY PUBLIC SCHOOLS

Additional Information

Date Listed	October 2nd, 2025
Days on Market	18
Zoning	R-8

Listing Details

Listing Office	Ashland Auction Group LLC

© 2025 BRIGHT, All Rights Reserved. Information deemed reliable but not guaranteed. The data relating to real estate for sale on this website appears in part through the BRIGHT Internet Data Exchange program, a voluntary cooperative exchange of property listing data between licensed real estate brokerage firms in which Compass participates, and is provided by BRIGHT through a licensing agreement. Real estate listings held by brokerage firms other than Compass. are marked with the IDX logo and detailed information about each listing includes the name of the listing broker.The information provided by this website is for the personal, non-commercial use of consumers and may not be used for any purpose other than to identify prospective properties consumers may be interested in purchasing. Some properties which appear for sale on this website may no longer be available because they are under contract, have Closed or are no longer being offered for sale. Some real estate firms do not participate in IDX and their listings do not appear on this website. Some properties listed with participating firms do not appear on this website at the request of the seller.
Listing information last updated on October 19th, 2025 at 9:45pm EDT